

05-02087-712  
Michael C. & Mary J. Green  
1020 W. Wallis Rd.  
Cave Springs, AR 72718

05-02087-709  
Michael C. & Mary J. Green  
1020 W. Wallis Rd.  
Cave Springs, AR 72718

05-10077-000  
Jeffrey Scott Jones  
1058 W. Wallis Rd.  
Cave Springs, AR 72718

NE CORNER  
SW/4 NE/4  
SECTION 31  
T19N R30W

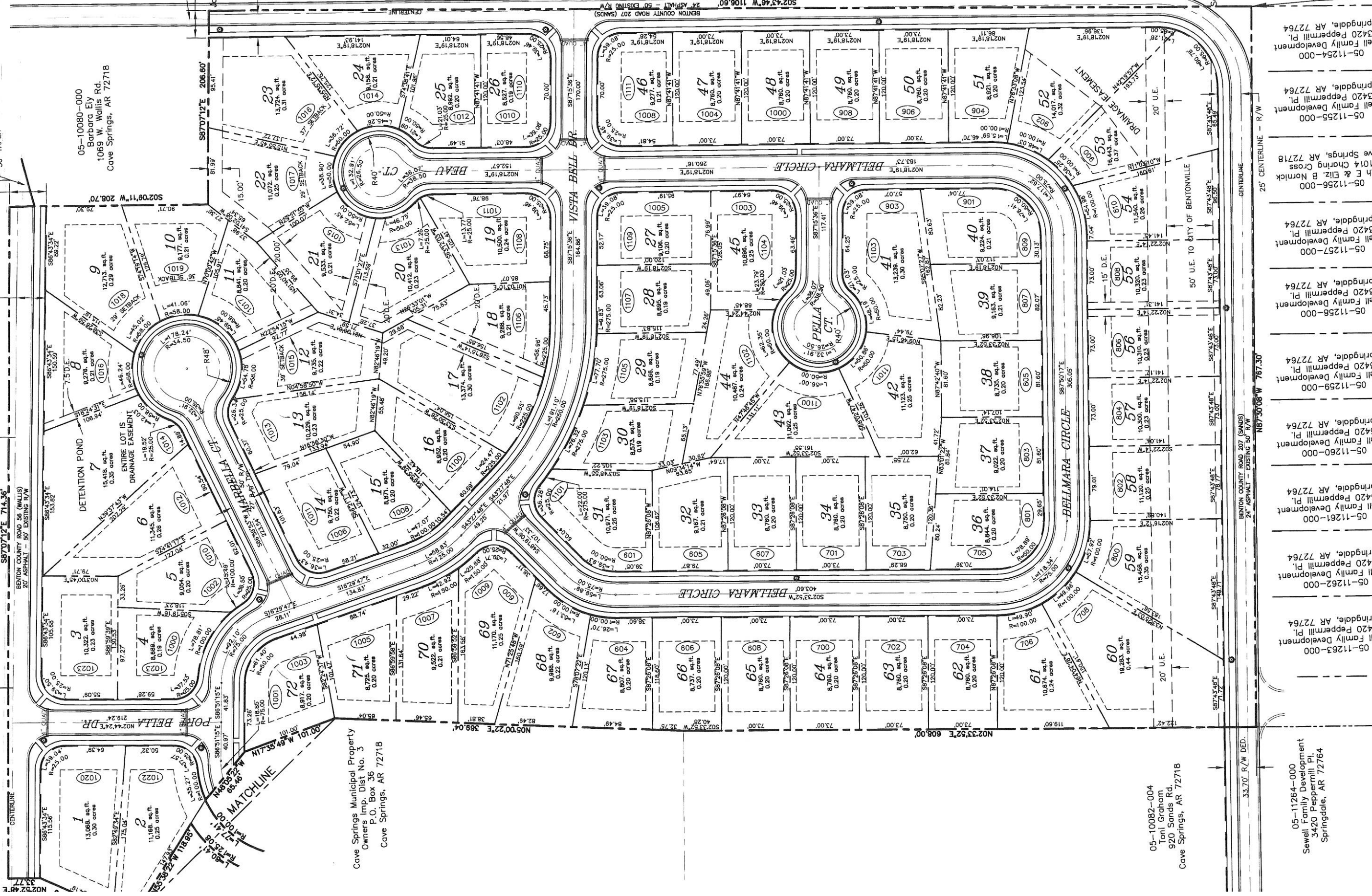

05-10080-000  
Barbara Ely  
1069 W. Wallis Rd.  
Cave Springs, AR 72718

Cave Springs Municipal Property  
Owners Imp. Dist No. 3  
P.O. Box 36  
Cave Springs, AR 72718

50' TAPER  
29.20' R/W DED.  
05-11225-000  
Jacob D. & Ashley A. Winchel  
1017 Sloane Sq.  
Cave Springs, AR 72718

25' CENTERLINE - R/W  
05-11226-000  
Sewell Family Development  
3420 Peppermill Pl.  
Springdale, AR 72764

05-11227-000  
John M. & Eliz. P. Spicer  
1013 Sloane Sq.  
Cave Springs, AR 72718

05-11228-000  
Tamora & John Kooy  
1011 Sloane Sq.  
Cave Springs, AR 72718

05-11229-000  
Sewell Family Development  
3420 Peppermill Pl.  
Springdale, AR 72764

05-11230-000  
Steven W. & Mario Nelson  
1007 Sloane Sq.  
Cave Springs, AR 72718

05-11231-000  
Sewell Family Development  
3420 Peppermill Pl.  
Springdale, AR 72764

05-11232-000  
Sewell Family Development  
3420 Peppermill Pl.  
Springdale, AR 72764

05-11233-000  
Sewell Family Development  
3420 Peppermill Pl.  
Springdale, AR 72764

05-11234-000  
Sewell Family Development  
3420 Peppermill Pl.  
Springdale, AR 72764

05-11235-000  
Sewell Family Development  
3420 Peppermill Pl.  
Springdale, AR 72764

05-11236-000  
Kurt F. & Angela C. Koc  
907 Sloane Sq.  
Cave Springs, AR 72718

05-11237-000  
Sewell Family Development  
3420 Peppermill Pl.  
Springdale, AR 72764

05-11238-000  
Sewell Family Development  
3420 Peppermill Pl.  
Springdale, AR 72764

05-10082-004  
Toni Graham  
920 Sands Rd.  
Cave Springs, AR 72718

05-11264-000  
Sewell Family Development  
3420 Peppermill Pl.  
Springdale, AR 72764

05-11263-000  
Sewell Family Development  
3420 Peppermill Pl.  
Springdale, AR 72764

05-11262-000  
Sewell Family Development  
3420 Peppermill Pl.  
Springdale, AR 72764

05-11261-000  
Sewell Family Development  
3420 Peppermill Pl.  
Springdale, AR 72764

05-11260-000  
Sewell Family Development  
3420 Peppermill Pl.  
Springdale, AR 72764

05-11259-000  
Sewell Family Development  
3420 Peppermill Pl.  
Springdale, AR 72764

05-11258-000  
Sewell Family Development  
3420 Peppermill Pl.  
Springdale, AR 72764

05-11257-000  
Sewell Family Development  
3420 Peppermill Pl.  
Springdale, AR 72764

05-11256-000  
Keith E & Eliz. B Norrick  
1014 Choring Cross  
Cave Springs, AR 72718

05-11255-000  
Sewell Family Development  
3420 Peppermill Pl.  
Springdale, AR 72764

05-11254-000  
Sewell Family Development  
3420 Peppermill Pl.  
Springdale, AR 72764

SE CORNER  
SW/4 NE/4  
SECTION 31  
T19N R30W

NOTE:  
1. SIDEWALKS ARE TO BE BUILT BY THE INDIVIDUAL LOT OWNERS. CERTIFICATES OF OCCUPANCY WILL NOT BE GIVEN UNTIL SIDEWALKS ARE CONSTRUCTED.  
2. THIS PROPERTY DOES NOT APPEAR TO LIE WITHIN A 100 YEAR FLOOD HAZARD AREA AS DELINEATED ON FEMA FIRM #050007C0265K DATED JUNE 5, 2012.

TBM = NAIL IN PAVEMENT  
ELEV. = 1251.56

BENTON COUNTY ROAD 207 (SANDS)  
24' ASPHALT - EXISTING 50' R/W  
N87°30'08" W 856.44'